

KAPADOKYA 1/25.000 ÖLÇEKLİ ALAN PLANI KAYSERİ - K34D4

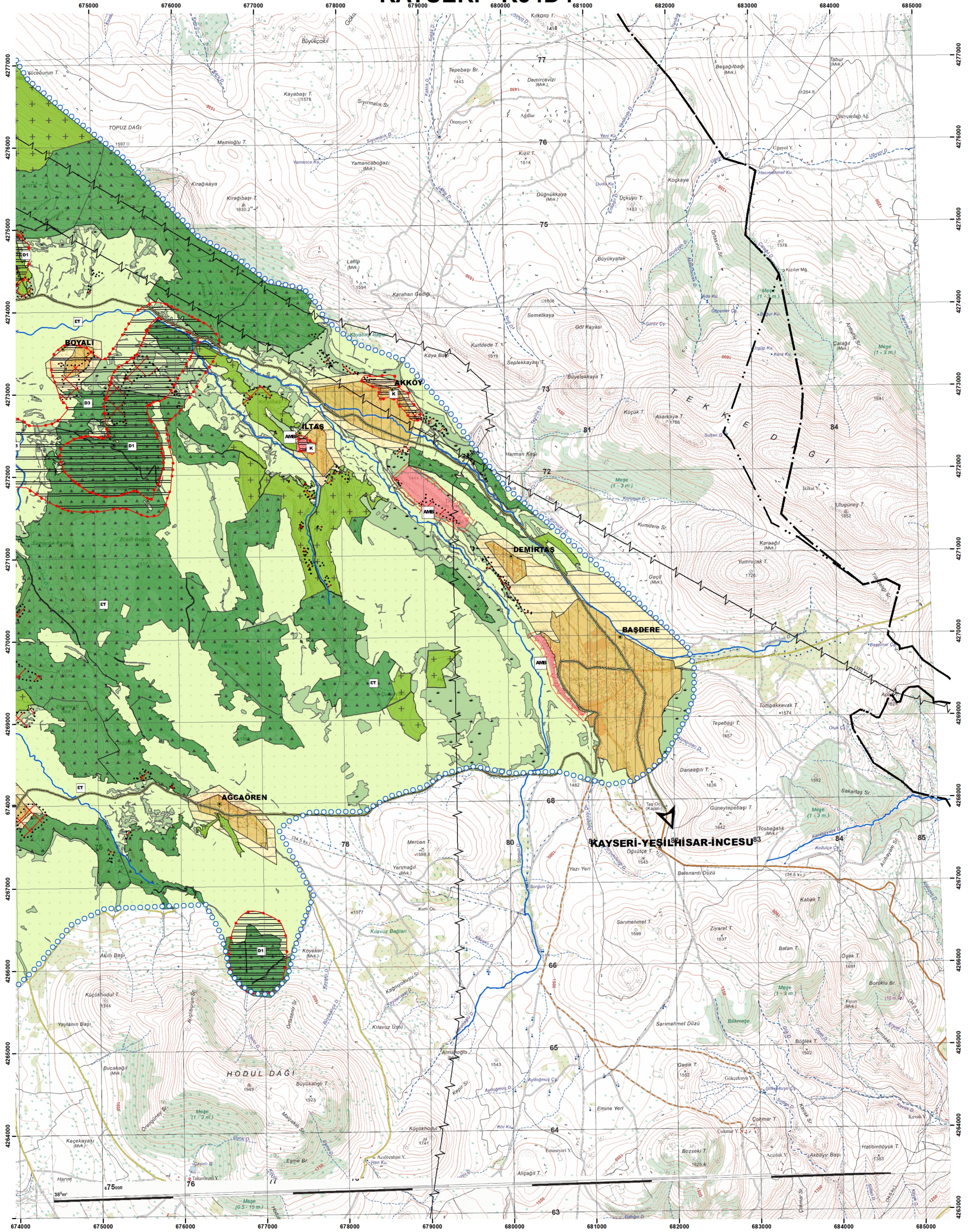

Projeksiyon : UTM (Universal Transverse Mercator)
Datum : WGS-1984
Zone : 36
Elipsoid : Hayford
Dilim Gen. : 6 Derece
Ortometrik Yük. : Deniz Seviyesi

KAYSERİ -
ÖLÇEK:1:25000

0 0.5 1 2 Kilometre